

North Melbourne

Melbourne Central

Parliament

Southern Cross

Flinders St

Jolimont

Richmond

Flagstaff

Open House Melbourne

Melbourne

Spring Place

Port Phillip

South

Maribyrnong

Hobsons Bay

West

Boroondara

East North

80

5

68

51

87

73

44

43

45

Johnston St

82

83

21

22

23

24

67

30

11

47

69

North Melbourne

8

9

93

91

59

27

46

16

Melbourne Central

Parliament

35

29

70

71

65

89

90

59

85

31

16

Flagstaff

Southern Cross

Flinders St

Jolimont

Richmond

Citylink

Docklands Dr

Harbour Esplanade

Wurundjeri Way

La Trobe St

Spencer St

Lonsdale St

King St

Williams St

Queen St

Elizabeth St

Swanson St

Russell St

Exhibition St

Spring St

Albert St

Landsdowne St

Lorimer St

14

40

3

42

75

37

34

26

19

6

74

77

57

12

17

54

18

72

86

25

1

58

10

West Gate Fwy

Ingles St

Normanby Rd

Flinders St

Collins St

53

13

4

79

84

63

32

48

55

61

76

76

Ingles St

Montague St

City Rd

Market St

York St

Clarendon St

Moray St

Kings Way

St Kilda Rd

Wellington Pde

Barman Ave

52

62

62

62

62

62

Ingles St

Dorcas St

Park St

Ferris St

Cecil St

Albert Rd

36

36

36

36

36

36

36

36

36

36

36

Bay St

Pickles St

Graham St

Richardson St

Victoria Ave

Kerferd Rd

Albert Rd

36

36

36

36

36

36

36

36

36

36

Bay St

Pickles St

Graham St

Richardson St

Victoria Ave

Kerferd Rd

Albert Rd

36

36

36

36

36

36

36

36

36

36

Bay St

Pickles St

Graham St

Richardson St

Victoria Ave

Kerferd Rd

Albert Rd

36

36

36

36

36

36

36

36

36

36

Bay St

Pickles St

Graham St

Richardson St

Victoria Ave

Kerferd Rd

Albert Rd

36

36

36

36

36

36

36

36

36

36

Bay St

Pickles St

Graham St

Richardson St

Victoria Ave

Kerferd Rd

Albert Rd

36

36

36

36

36

36

36

36

36

36

Bay St

Pickles St

Graham St

Richardson St

Victoria Ave

Kerferd Rd

Albert Rd

36

36

36

36

36

36

36

36

36

36

Bay St

Pickles St

Graham St

Richardson St

Victoria Ave

Kerferd Rd

Albert Rd

36

36

36

36

36

36

36

36

36

36

Bay St

Pickles St

Graham St

Richardson St

Victoria Ave

Kerferd Rd

Albert Rd

36

36

36

36

36

36

36

36

36

36

Bay St

Pickles St

Graham St

Richardson St

Victoria Ave

Kerferd Rd

Albert Rd

36

36

36

36

36

36

36

36

36

36

Bay St

Pickles St

Graham St

Richardson St

Victoria Ave

Kerferd Rd

Albert Rd

36

36

36

36

36

36

36

36

36

36

Bay St

Pickles St

Graham St

Richardson St

Victoria Ave

Kerferd Rd

Albert Rd

36

36

36

CITY OF MELBOURNE

1 'MEET AN ARCHITECT' WITH THE AIA 'WHAT ARCHITECTS DO' WITH THE AIA
Australian Institute of Architects
Level 2, 41 Exhibition St, Melbourne 3000

2 38 ALBERMARLE STREET
Assemble Communities
38 Albermarle St, Kensington 3031

3 750 COLLINS ST—MONASH COLLEGE
Monash University
750 Collins St, Melbourne 3000

4 ABC SOUTHBANK STUDIO
Australian Broadcasting Corporation
120 Southbank Boulevard, Southbank 3006

5 ALBANIAN MOSQUE
Albanian Australian Islamic Society
765 Drummond St, Carlton North 3056

Saturday 29 July
1pm–4pm

Sunday 30 July
11am–2pm

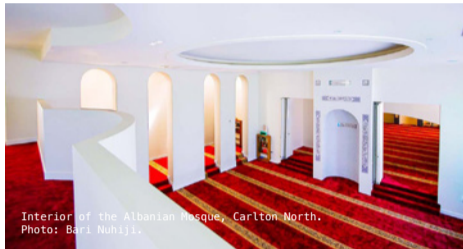

Interior of the Albanian Mosque, Carlton North. Photo: Bari Nubijli.

Melbourne's first mosque, the Albanian Australian Islamic Society (AAIS) mosque, serves the local Albanian Muslim community as well as Muslims of the inner north of Melbourne. Hosted by AAIS volunteers, informal tours will be taken through the mosque and include a glimpse of their planned renovations.

6 AMONG BUILDINGS: MELBOURNE ARCHITECTURE THROUGH POETRY & PHOTOGRAPHY—MANCHESTER UNITY BUILDING
220 Collins St, Melbourne 3000

7 AMONG BUILDINGS: MELBOURNE ARCHITECTURE THROUGH POETRY & PHOTOGRAPHY—PLUMBERS & GASFITTERS EMPLOYEES' UNION BUILDING
52 Victoria Street, Carlton 3053

8 AMONG BUILDINGS: MELBOURNE ARCHITECTURE THROUGH POETRY & PHOTOGRAPHY—QUEEN VICTORIA MARKET
Opposite 452 Queen St, Melbourne 3000

9 AMONG BUILDINGS: MELBOURNE ARCHITECTURE THROUGH POETRY & PHOTOGRAPHY—STOREY HALL
Building 16, 336-348 Swanston St, Melbourne 3000

Sunday 30 July
11am–4pm
Talks at distributed locations
Bookings required



A preview of Among Buildings. Photo: Tom Ross.

With separate events at each of the four buildings, Tom Ross (photographer), Michael Roper (poet and architect) and Stuart Geddes (graphic designer) explore significant Naarm/Melbourne buildings. Each represent a cultural inflection point in the life of the city, touching on a diverse range of issues and their symbolic representations in the built environment.

10 ARBY WALKING TOUR—ONE HUNDRED YEARS OF REGISTERED ARCHITECTS
Architects Registration Board of Victoria
1 Spring St, Melbourne 3000

11 ARCHTEAM: CANNING
Foomann Architects
North Melbourne 3051

12 ART & HERITAGE COLLECTION STORE
City of Melbourne
Level 4, Melbourne Town Hall, 90-130 Swanston St, Melbourne 3000

13 BETA BY STH BNK
158 City Rd, Southbank 3006

14 BIRRARUNG TRIAL FLOATING WETLANDS
City of Melbourne
107 Victoria Harbour Promenade, Docklands 3008

15 BOYD COMMUNITY HUB
City of Melbourne
207 City Rd, Southbank 3006

16 BREW TOWER MUSEUM AT TRIBECA
412 Victoria Parade, East Melbourne 3002

17 CITY OF MELBOURNE TOUR: DESIGN EXCELLENCE SELF-GUIDED TOUR
City of Melbourne
Melbourne Visitor Hub, Town Hall, Level Ground, 90-130 Swanston St, Melbourne 3000

18 CITY OF MELBOURNE TOUR: GREY TO GREEN SELF-GUIDED TOUR
City of Melbourne
Melbourne Visitor Hub, Town Hall, Level Ground, 90-130 Swanston St, Melbourne 3000

19 CITY OF MELBOURNE TOUR: PLAY SPACES SELF-GUIDED TOUR
City of Melbourne
Melbourne Visitor Hub, Town Hall, Level Ground, 90-130 Swanston St, Melbourne 3000

20 CITYLINK CONTROL ROOM
Transurban
49 Balston St, Southbank 3006

21 CO.AS.IT. ITALIAN CARLTON ONLINE PRESENTATION
CO.AS.IT. Italian Assistance Association
199 Faraday St, Carlton 3053

22 CO.AS.IT. ITALIAN CARLTON SELF-GUIDED TOUR
CO.AS.IT. Italian Assistance Association
199 Faraday St, Carlton 3053

23 CO.AS.IT. MUSEO ITALIANO EXHIBITION FREE GUIDED TOURS
CO.AS.IT. Italian Assistance Association
199 Faraday St, Carlton 3053

24 CO.AS.IT. MUSEO ITALIANO EXHIBITION VIRTUAL REALITY TOUR
CO.AS.IT. Italian Assistance Association
199 Faraday St, Carlton 3053

25 COX ARCHITECTURE MELBOURNE
COX Architecture
'Box Office' Cox Architecture Studio, Level 2, 167 Flinders Lane, Melbourne 3000

26 DESIGNING WITH COUNTRY: PLANTS
RMIT Yulendj Weelam Lab
The Capitol 113 Swanston St, Melbourne 3000

27 EAST MELBOURNE SYNAGOGUE
488 Albert St, East Melbourne 3002

28 EMAGN THIS!
Emerging Architects & Graduates Network
99 Spring St, Melbourne 3000

29 EVOLUTION OF APARTMENT LIVING: FK WALKING TOUR
Fender Katsalidis
Republic Tower, 299 Queen St, Melbourne 3000

30 FUTURE HOMES: BETTER APARTMENTS
Office of the Victorian Government Architect & the Department of Environment and Planning
109 Munster Terrace, North Melbourne 3051

31 GERMAN LUTHERAN TRINITY CHURCH
22 Parliament Place, East Melbourne 3002

32 GET TO KNOW THE GREENLINE PROJECT
City of Melbourne
Federation Square 3000

33 HASSELL STUDIO: DESIGNING FOR TOGETHERNESS
61 Little Collins St, Melbourne 3000

34 HERITAGE ADDRESS: MICHAEL VEITCH
Heritage Council of Victoria
The Capitol, 113 Swanston St, Melbourne 3000

35 HIDDEN HELLENISM: ARCHITECTURAL WALKING TOUR
Hellenic Museum
280 William St, Melbourne 3000

36 HIDDEN IN PLAIN SIGHT: REDISCOVERING THE SHRINE OF REMEMBRANCE
Birdwood Avenue, Melbourne 3000

37 HILTON MELBOURNE LITTLE QUEEN ST
18 Little Queen Street, Melbourne 3000

Saturday 29 July
10am–7pm
Guided tours 10am, 11am, 2pm + 3pm
Bookings required



Hotel mezzanine. Photo: courtesy of Hilton Melbourne Little Queen Street.

Explore the Hilton Hotel as they reveal the colourful past and significance of the site. Visit the public spaces in the hotel and unlock the building's secrets and dynamic interior architecture via QR codes. Enjoy a drink at the hotel's opulent, art deco-themed lounge The Douglas Club.

38 HOW LIGHTING SUPPORTS WELLNESS: A LIVING LABORATORY
peckvonhartel
Level 10, 267 Collins St, Melbourne 3000

39 LA MAMA COURTHOUSE THEATRE (CARLTON COURT HOUSE)
La Mama Theatre
349 Drummond St, Carlton 3053

40 LIBRARY AT THE DOCK
City of Melbourne
107 Victoria Harbour Promenade, Docklands 3008

41 LOVELL CHEN'S TREASURE HUNT ON THE HODDLE GRID
OHM Info Hub (front of Melbourne Town Hall)

42 MAIL EXCHANGE BUILDING
Buchan
Level 1, 696 Bourke St, Melbourne 3000

43 MAKING HOME: IT TAKES A VILLAGE
Nightingale
Japanese Room, Glyn Davis Building, Melbourne School of Design, University of Melbourne, Parkville 3010

44 MAKING HOME: MORE THAN A HOME, BUILDING COMMUNITY
Haven: Home, Safe
Japanese Room, Glyn Davis Building, Melbourne School of Design, University of Melbourne, Parkville 3010

45 MAKING HOME: CHANGING THE CONVERSATION MARKHAM AVE
Homes Victoria / Architectus
Japanese Room, Glyn Davis Building, Melbourne School of Design, University of Melbourne, Parkville 3010

46 MARY MACKILLOP HERITAGE CENTRE OPEN DAY
Mary MacKillop Heritage Centre
362 Albert St, East Melbourne 3002

47 MEAT MARKET
City of Melbourne
3 Blackwood St, North Melbourne 3051

48 MELBOURNE ARTS PRECINCT TRANSFORMATION & FED SQUARE WALKING TOUR
Melbourne Arts Precinct Corporation
Fed Square, Melbourne 3000

Saturday 29 + Sunday 30 July
Tours 10am, 12.30pm + 3pm
Bookings required



Fed Square lit up at night for IDAHOBILI week. Photo: Joel Strickland.

The Melbourne Arts Precinct Corporation (MAPCo) operate Melbourne's iconic gathering space, Fed Square, and oversee the delivery of Australia's largest ever cultural infrastructure project, the Melbourne Arts Precinct Transformation. This interactive, behind-the-scenes tour uncovers how MAPCo are bringing this art, civic and cultural precinct to life.

49 MELBOURNE ATHENAEUM: VISIT MELBOURNE'S OLDEST CULTURAL ORGANISATION
The Melbourne Athenaeum Incorporated
188 Collins St, Melbourne 3000

50 MELBOURNE FRINGE AT TRADES HALL
Melbourne Fringe
54 Victoria St, Carlton 3053

51 MELBOURNE GENERAL CEMETERY
Southern Metropolitan Cemeteries Trust
College Crescent, Parkville 3052

52 MELBOURNE PARK: BEHIND THE VEIL
NH Architecture
Melbourne & Olympic Park, Olympic Boulevard, Melbourne 3000

53 MELBOURNE RECITAL CENTRE
131 Sturt St, Southbank 3006

54 MELBOURNE TOWN HALL
City of Melbourne
Melbourne Town Hall, Administration Building, Swanston St, Melbourne 3000

55 MODERN MELBOURNE PREMIERE: KERSTIN THOMPSON
Heritage Council of Victoria
Cinema 2, ACMI, Fed Square, Swanston St & Flinders St, Melbourne 3000

56 NH ARCHITECTURE STUDIO
Level 7 Cannons House, 12-20 Flinders Lane, Melbourne 3000

57 NICHOLAS BUILDING & THE KIN FESTIVAL
Partridge
Nicholas Building, 37 Swanston St, Melbourne 3000

58 OLD TREASURY BUILDING
20 Spring St, Melbourne 3000

59 ORICA HOUSE
Bates Smart / Hub Australia
1 Nicholson St, East Melbourne 3002

60 PARLIAMENT HOUSE
Parliament of Victoria
Spring St, East Melbourne 3002

61 PING PONG WOW
ArtPlay
Birrarrung Marr, Melbourne 3000

62 PLANT CRAFT COTTAGE
Friends of the Royal Botanic Gardens
Royal Botanic Gardens, enter via Alexandra Ave

Saturday 29 + Sunday 30 July
10am–2.30pm



Plant Craft Cottage weatherboard extension. Photo: Friends of the Royal Botanic Gardens.

Built in 1850, Plant Craft Cottage is the oldest building in a public space in Victoria, within the tranquil setting of Melbourne's Royal Botanic Gardens. Explore the heritage-listed building; demonstrations of plant-related arts and craft will be on view as you walk through the rooms of the cottage.

63 PLUS ARCHITECTURE STUDIO
5-7 Elizabeth St, Melbourne 3000

64 PORT OF MELBOURNE BOAT TOURS
Port of Melbourne Operations
880 Bourke St, Harbour Lights Landing, Docklands 3008 (waterside of NAB building)

65 QUEEN VICTORIA WOMEN'S CENTRE: CREATIVE RESILIENCE TOUR, TALK & EXHIBITION
Queen Victoria Women's Centre
210 Lonsdale St, Melbourne 3000

Saturday 29 July
9am–5pm
Weaving Workshop: 1pm–4pm
Bookings required



Pictures L-R: Janet Bromley, Glenda Nicholls, Trina Dogges-Dalton, Metalee Robinson MP, Georgia Macquarie, Annie Brundage and Lorraine Braggale. Photo: courtesy Queen Victoria Women's Centre.

The Queen Victoria Women's Centre is an iconic Melbourne landmark. Visit *Creative Resilience*, a new 4.6m tall public artwork by Victorian First Nations women artists group Ngardang Girri Kalat Mimini. Drop-in to participate in a weaving workshop or visit the exhibition about the development, production and launch of *Creative Resilience*.

66 REMAKING MELBOURNE: CREATING THE HIGH-RISE CITY, 1950–1975
GJM Heritage
Stanford Fountain, 1 Macarthur St, East Melbourne 3002

67 RIVER STUDIOS
City of Melbourne—Creative Spaces
41-59 Sims St, West Melbourne 3003

68 ROUNDTABLE DINNER
Cultivate
Ground Floor, 151 St Georges Rd, Fitzroy North 3068

69 SIX DEGREES PRESENTS: CARLTON GARDENS PRIMARY SCHOOL
Six Degrees Architects
215 Rathdowne St, Carlton 3053

70 STATE LIBRARY VICTORIA PANEL DISCUSSION: THE FUTURE OF LIBRARIES
328 Swanston St, Melbourne 3000

Saturday 29 + Sunday 30 July
10am–6pm

Saturday 29 July
Panel discussion 2pm
Bookings required

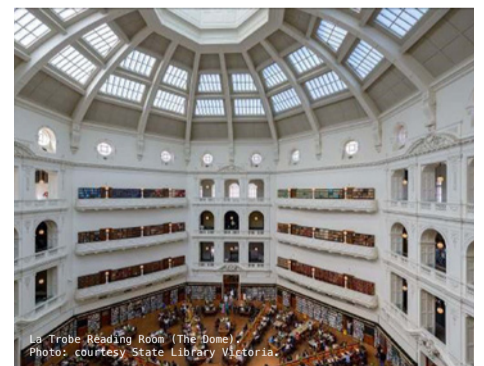

Is Trobe Reading Room (The Dome). Photo: courtesy State Library Victoria.

Established in 1854 and spanning an entire city block, the State Library Victoria is Australia's oldest public library and it consists of 23 architecturally-designed buildings. Home to more than five million items, the library is constantly evolving. Hear the panel consider how libraries need to adapt into the future to create welcoming spaces for all.

71 STATE LIBRARY VICTORIA TOUR
328 Swanston St, Melbourne 3000

72 STROLL THE CITY
Open House Melbourne
Melbourne 3000

CITY OF MELBOURNE_

73 STS PETER & PAUL CATHEDRAL OF THE UKRAINIAN CATHOLIC CHURCH

35 Canning St, North Melbourne 3051

Saturday 29 July

9am–3pm

Tours 10am + 1pm

Sunday 30 July

9am–2pm

Tour 1pm

74 THE CAPITOL

RMIT University
113 Swanston St, Melbourne 3000

75 THE EMERGING DESIGNERS FESTIVAL

Gray Puksand
Gray Puksand Studio, Level 3, 577 Little Bourke St, Melbourne 3000

76 THE JOHNSTON COLLECTION

192 Wellington Parade, East Melbourne 3002 (Pick up zone only)

77 THIS IS PUBLIC: COLLECTIVE CITY

Open House Melbourne
The Capitol 113 Swanston St, Melbourne 3000

78 TRADES HALL

Trades Hall / Literary Institute
54 Victoria St, Carlton 3053

Saturday 29 + Sunday 30 July

10am–4pm

Tour 11am

Bookings required



The heart of Melbourne's union movement and the world's oldest continually active trade union. Alongside guided and self-guided tours, Trades Hall will be collaborating with Melbourne Fringe Festival to present short films, radio plays, and other screen art from the fringe, secreted in multiple locations throughout the Victorian-era building.

79 TRANSFORMING SOUTHBANK BOULEVARD TOUR

City of Melbourne
Meet Cnr Southbank Blvd & Dodds St, Southbank 3006

Saturday 29 + Sunday 30 July

10–4pm

Saturday 29

Tours 10.30am

Bookings required



In one of Melbourne's most densely populated suburbs, the newly transformed Southbank Boulevard comprises two neighbourhood parks, a community space and a play space. Learn more about the strategic thinking behind the design, the complexities of working in a dense urban site and behind-the-scenes design stories.

80 TRIBUTARY LISTENING: MOONEE PONDS TRIBUTARY WATERWAY

Ying-Lan Dann / Geoff Robinson / Saskia Schut / Benjamin Woods

Royal Park Train Station to Trin Warren Tam-Boore Wetlands, Parkville 3052

81 UNIVERSITY OF MELBOURNE, PARKVILLE CAMPUS: GRAINGER MUSEUM—REIMAGINING LANDSCAPES & GRAINGER AMPLIFIED

Grainger Museum, University of Melbourne,
13 Royal Parade, Parkville 3052

Sunday 30 July

12pm–4pm

Smoking Ceremony 1pm

Performance 1.30pm–2.30pm

No bookings required



The Grainger Museum will host a performance by proud Djab Wurrung/Gunditj Mara and Ngarrindjeri man Amos Roach, alongside sonic installations and performances by students from the University of Melbourne's Faculty of Fine Arts and Music. The ongoing exhibition Grainger Amplified will also be open to visitors.

82 UNIVERSITY OF MELBOURNE, PARKVILLE CAMPUS: MELBOURNE SCHOOL OF DESIGN—EXHIBITION: THINKING OF YOU

Melbourne School of Design, University of Melbourne
230 Grattan St, Parkville 3052

83 UNIVERSITY OF MELBOURNE, PARKVILLE CAMPUS: STUDENT PRECINCT PROJECT

Lyons / University of Melbourne
Cnr of Grattan & Swanston St, Parkville 3052

Saturday 29 July

9.30am–4pm

Guided tours 10am + 1pm

Bookings required

Panel discussion 11.30am, Building 189 (fmr Frank Tate), Ground Level/Market Hall



A once-in-a-generation infrastructure project for the University of Melbourne that will have a transformative impact on the student experience. The first fully co-created major project in the University's 170-year history, with more than 20,000 students, staff and alumni actively contributing to the design process of this world-class campus.

84 UNIVERSITY OF MELBOURNE: BUXTON CONTEMPORARY—NIGHTSHIFTS

Lyons / University of Melbourne
Cnr Southbank Blvd & Dodds St, Southbank 3006

Saturday 29 July + Sunday 30 July

Exhibition open 11am–5pm

No bookings required

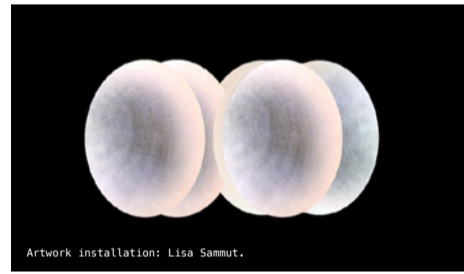

Buxton Contemporary opened in 2018 at the Victorian College of the Arts. Curated by Hannah Presley and Annika Aitken, nightshifts considers the importance of solitude through contemporary arts practice away from the public gaze: time alone in the studio, during the quiet of the night and while asleep.

85 VAS GALLERY

Victorian Artists Society
VAS Gallery, 430 Albert St, East Melbourne 3002

86 VETERANS PUBLIC ART TRAIL

Australian National Veterans Arts Museum
127 Russell St, Melbourne 3000

87 VICTORIAN ARCHIVES CENTRE BEHIND-THE-SCENES TOUR

Public Record Office Victoria
99 Shiel St, North Melbourne 3051

88 VICTORIAN EMERGENCY SERVICES MEMORIAL, TREASURY GARDENS

Rush Wright Associates
2-18 Spring St, East Melbourne 3002

Saturday 29 + Sunday 30 July

Tours 11am + 2pm

No bookings required

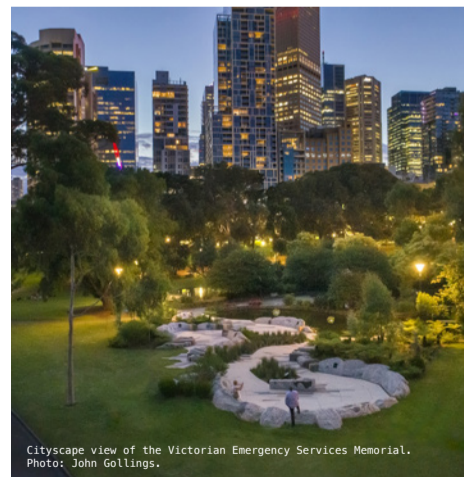

The Victorian Emergency Services Memorial is a place of sanctuary and reflection for members' families to reflect on the service and sacrifice of their loved ones. Join Rush Wright Associates director Michael Wright as he details the process of the original design concept through to the completion of the project.

89 WESLEY CHURCH

136 Lonsdale St, Melbourne 3000

90 WESLEY PLACE

COX Architecture
130 Lonsdale St, Melbourne 3000

SPRING PLACE_

91 SPRING PLACE: FACILITIES TOUR

CBRE for ISPT
271 Spring St, Melbourne 3000

92 SPRING PLACE: HERITAGE TOUR

CBRE for ISPT
50 Lonsdale St, Melbourne 3000

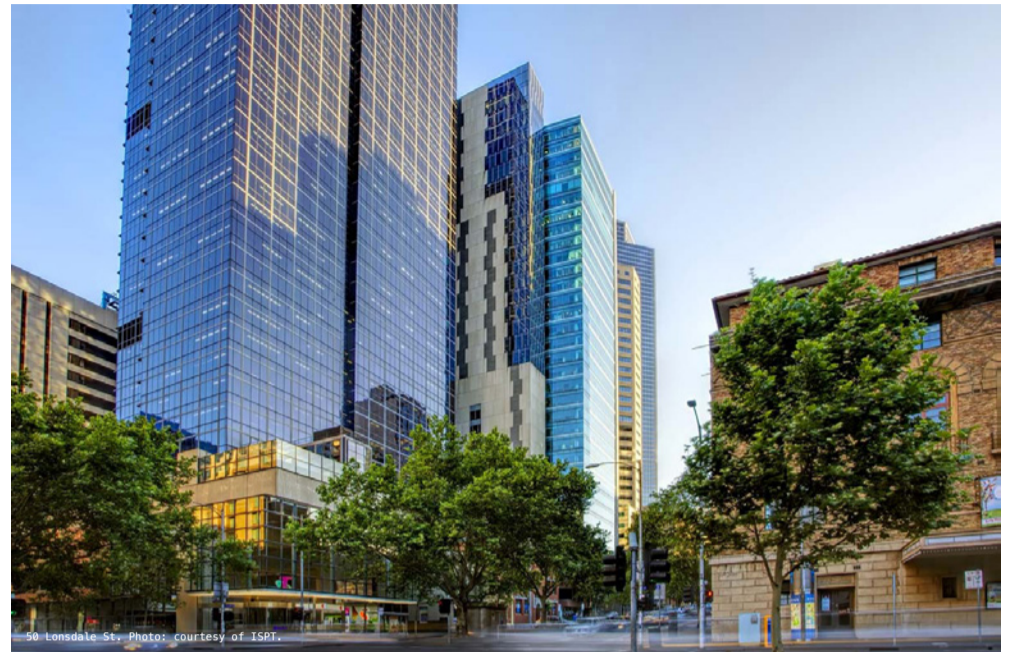

Join heritage specialist Suellen Hunter, for a fascinating tour of the once notorious red-light district known as 'Little Lon'. On the tour, discover the buildings and archaeological artefacts that form what is now Spring Place, including the Black Eagle Hotel from 1852, a rare surviving cottage from 1876, Mission to the Streets and Lanes from 1894/1913, the Oddfellow Hotel from 1853 and various archaeological displays.

93 SPRING PLACE: PLACEMAKING & PRECINCTS—TURNING BUILDINGS INTO COMMUNITIES

CBRE for ISPT
Level 1, 271 Spring St, Melbourne 3000

Saturday 29 July

Panel discussion 2–3pm

Bookings required



Join ISPT's Partnership Experience Lead, Letitia Hope and CBRE's Senior Customer Experience and Engagement Manager, Belinda Noble in an interesting discussion about the role of placemaking, space activation and precinct creation in building communities and facilitating connection. Gain insights into how ISPT-owned Spring Place was created and how iconic Melbourne laneways are transformed into vibrant spaces where people want to work and play.

94 SPRING PLACE: THE WOMEN OF LITTLE LON WITH BARBARA MINCHINTON

CBRE for ISPT
Level 1, 271 Spring St, Melbourne 3000

95 SPRING PLACE: TOUR WITH WARDLE'S STEFAN MEE

CBRE for ISPT
50 Lonsdale St, Melbourne 3000

Saturday 29 July

Tours at 10am + 11.15am

Bookings required

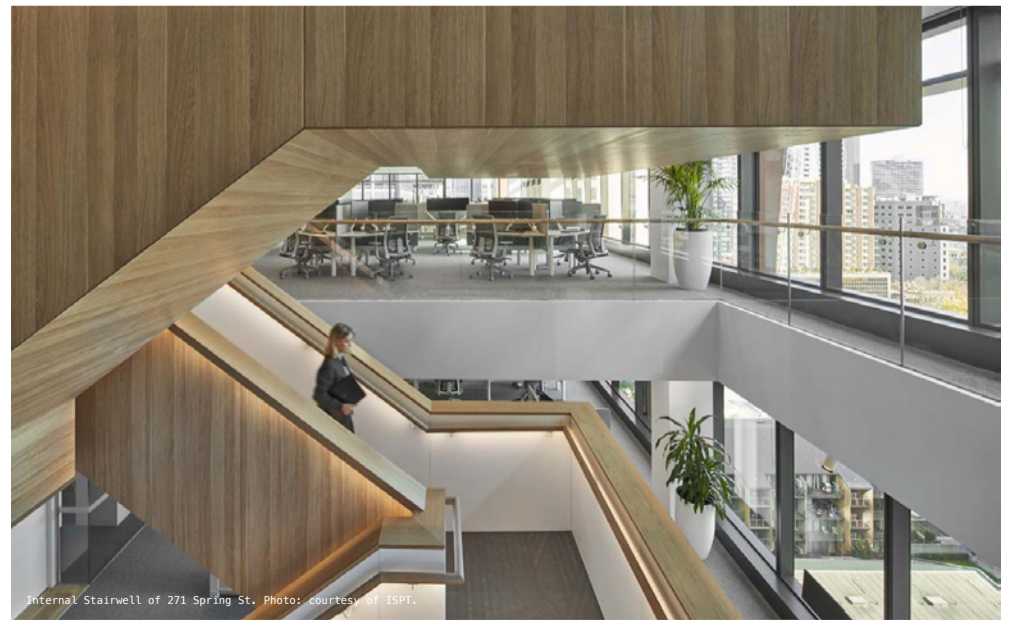

Spring Place uniquely combines three buildings of different design eras, this tour looks at the Wardle designed buildings, an interpretative brick portal set between the two historic buildings with a contemporary office tower elevated above. Join a building tour with Stefan Mee, principal at Wardle, and enjoy the opportunity to learn and ask questions.