

Open House Melbourne

Melbourne

Spring Place

Port Phillip

South

Maribyrnong

Hobsons Bay

West

Boroondara

East

North

99

103

102

96

101

106

98

112

124

125

123

110 118

119

107

121

115

114

122

105

100

108

97

104

114

108

97

Balaclava

Ripponlea

120

Elsternwick

Gardenvale

North Brighton

109

Middle Brighton

Brighton Beach

111

113

116

# CITY OF PORT PHILLIP

## 96 AUSTRALIAN TAPESTRY WORKSHOP

262-266 Park St, South Melbourne 3205

**Saturday 29 July**  
Open access 10am-4pm  
Tours 11am, 1pm + 3pm  
Bookings required



Established in 1976, the Australian Tapestry Workshop (ATW) is a centre of textile excellence, specialising in the creation of contemporary tapestries in collaboration with living artists, designers and architects. Tour the ATW and learn about the history, building and colour laboratory where the yarns are dyed for production. Gain special access to the weaving floor and chat to weavers about the process of weaving and what's on the loom.

## 97 FLAT LIFE: ST KILDA HILL & THE HISTORY OF FLATS IN MELBOURNE

St Kilda Hill / Foreshore area

**Saturday 29 July**  
Tours 2-4pm  
Bookings required



Hosted by architect David Brand, this walking tour presents St Kilda Hill as Melbourne's experimental building laboratory through its century-long development of medium and high-density modes of urban dwelling. The tour strings together a sequence of flat types, ranging from some of the earliest experiments in semi-serviced 'bachelor's' apartments, purpose-built walk-ups, sub-divided mansions, '60s six-packs and European high-rises, through to the glitziest of contemporary developments.

## 98 GASWORKS ARTS PARK: HISTORICAL BUILDINGS RE-PURPOSED FOR COMMUNITY USE

21 Graham St, Albert Park 3206

## 99 HV.HOTEL AT FERRARS & YORK

201 Ferrars St, South Melbourne 3205

## 100 JEWISH MUSEUM

26 Alma Rd, St Kilda 3182

**Sunday July 30**  
10am-5pm  
BTS talks 10am + 1pm  
Explore the Museum tours 11am + 2pm  
Bookings required



Nestled within the residential area of St Kilda, the building was originally an office block that was converted and extended to showcase the museum and its collection of over 20,000 items. Guided by a strong belief in the power of museums to change lives, the curatorial team and building guides will detail the world-class exhibitions and programs that convey the stories of the diverse Jewish community.

## 101 MACKILLOP FAMILY SERVICES

237 Cecil St, South Melbourne 3205

## 102 MELBOURNE CAMERA CLUB

254-256 Ferrars Street, South Melbourne 3205

**Saturday 29 July + Sunday 30 July**  
11am-3pm



The Open House Weekend exhibition, *Instant Melbourne* features photography by club members shot around Melbourne using instant cameras. The instant camera look is a throwback to the past and honours the heritage of the club building. In addition to the exhibition, the Clubrooms will be open for visitors to wander around the heritage-listed building, looking at the architecture and seeing how the facilities and space are utilised.

## 103 PORTABLE IRON HOUSES

National Trust Victoria  
399 Coventry St, South Melbourne 3205

## 104 ST KILDA CEMETERY—SERIES OF TALKS

Southern Metropolitan Cemeteries Trust (SMCT) / Friends of St Kilda Cemetery  
260 Dandenong Rd, St Kilda East 3183

**Sunday 30 July**  
Tours 11am + 2.30pm  
Bookings required



The inner eastern cemeteries are outstanding examples of the Victorian Garden Cemeteries, with picturesque curving paths, park-like setting, rest houses and loges. As part of *Deceased of the Built Environment* occurring across Brighton General Cemetery and Boroondara General Cemetery (Kew), Friends of St Kilda Cemetery will conduct guided tours sharing stories about people who have contributed to our built environment and the role cemeteries have played within cities.

## 105 ST KILDA UNDERGROUND MUSIC WALKING TOUR + EXHIBITION

City of Port Phillip  
The George Hotel 127-129 Fitzroy St, St Kilda 3182

## 106 THE ALBA: VERTICAL AGED CARE LIVING

Fender Katsalidis  
114-128 Albert Rd, South Melbourne 3205



Once a commercial office building, the adaptive reuse of the old Australian Unity head office into The Alba is set to establish a new benchmark in vertical aged care living. Join a guided walking tour and experience firsthand how vertical aged care living enhances the quality of life for its residents and supports ageing in place. Visitors will view residential spaces and communal amenities and learn about the innovative adaptive-reuse approach used.

## 107 ULIMAROA

Geoffrey Kaye Museum of Anaesthetic History (Australian & New Zealand College of Anaesthetists)  
630 St Kilda Rd, Melbourne 3004

**Saturday 29 July**  
Guided Yidaki meditation + tour 10am  
No bookings required



Ulimaroa stands on the traditional estate of the Yalikut Willam clan of the Boon Wurrung language group. It is one of the few remaining Victorian-era homes on St Kilda Road and is linked to the more modern ANZCA House via an extension connecting the two. Amos Roach will lead a Yidaki meditation (bring a yoga mat). After, a self-guided tour of Ulimaroa will highlight the changing uses of the building, its importance as a heritage-listed building and how it is used today.

## 108 VICTORIAN PRIDE CENTRE

79-81 Fitzroy St, St Kilda 3182

**Saturday 29 + Sunday 30 July**  
12pm-5pm  
Tours at 3pm  
Bookings required



The Victorian Pride Centre is the first purpose-built centre for Australia's LGBTIQ+ communities. With self-guided tours and one scheduled guided tour, explore the award-winning architecture and discover the Centre's multifaceted functions as both a service hub and a place for community connection. A visual arts exhibition in the Pride Gallery and the renowned Hares & Hyenas bookshop round off an exciting day of discovery.

# SOUTH

## 109 BRIGHTON COUNCIL CHAMBERS

Bayside City Council  
15 Boxshall St, Brighton 3186

## 110 CLENDON CENTRE

Loreto Mandeville Hall Toorak / Architectus  
10 Mandeville Crescent, Toorak 3142

## 111 DESIGN EXCELLENCE APPROACH IN CASEY: WHY GOOD DESIGN IS MORE IMPORTANT THAN EVER FOR GROWTH AREAS

City of Casey  
Bunjil Place Studio, Bunjil Place, 2 Patrick NE Dr, Narre Warren 3805

**Sunday 30 July**  
Building tour 9am  
Panel presentation 10am  
Guided tour 11.45am  
Bookings required



Bunjil Place is the civic and cultural heart of Melbourne's South East designed by Francis-Jones Morehen Thorp. Listen to experts from the Casey Design Excellence Panel and winners of the inaugural Casey Design Excellence Awards on the value of equitable and sustainable design in the growth areas of Melbourne. An exclusive tour of the multiple award winning Bunjil Place building will be held for all Open House Melbourne visitors at the end of this session.

## 112 DESIGNING FOR CONNECTED & RESPONSIVE WORKPLACES: COBILD HQ AT 9 CREMORNE ST WITH MIM DESIGN & FIELDWORK

9-11 Cremorne St, Cremorne 3121

## 113 EXPLORE MORRIS MOOR

Up Property  
1 Cochranes Rd, Moorabbin 3189

**Saturday 29 + Sunday 30 July**  
8am-8pm

**Sunday 30 July**  
Collective City Panel event 11am  
Bookings required



A manufacturing mecca for the better part of the century, the former Phillip Morris manufacturing site was one of the biggest local employers in the area. Experience its industrial spirit and see how some of the original architecture has been restored to complement the modern touches. The Panel event with leading architects, urban designers and planners will unpack the theme Collective City.

## 114 FIRESTATION PRINT STUDIO

2 Willis St, Armadale 3143

**Saturday 29 + Sunday 30 July**  
11am-4pm



Serving the community for the better part of a century (1906-1988), the Malvern Fire Station is now home to Melbourne's only 24-hour community print studio. Explore the Firestation's gallery space, current exhibition and take part in simple printmaking techniques to create unique pieces of art to take home. Visitors will also be able to see how traditional printmaking produces stunning results in the hands of the team of volunteer printmakers.

## 115 JUSTIN ART HOUSE MUSEUM

3 Lumley Court, Prahran 3181

**Saturday 29 July**  
Tours 2pm + 4pm

**Sunday 30 July**  
Tours 12.30pm + 2.30pm  
Bookings required

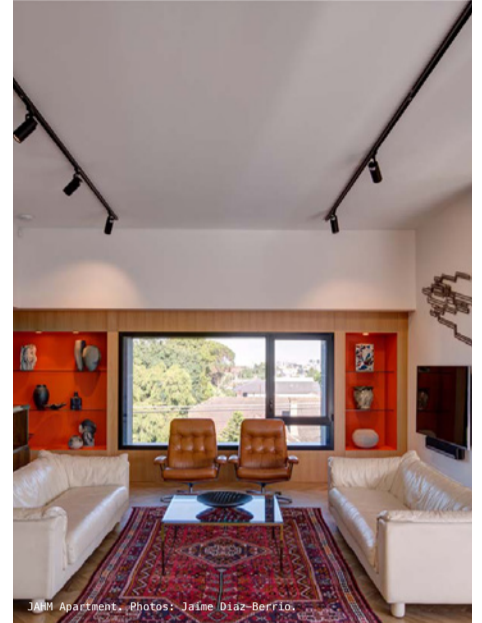

The Justin Art House Museum (JAHM) is both a residence and a private, not-for-profit art museum that is open to the public. Charles Justin will conduct architectural tours of the building, including both the gallery and residential spaces, and share how JAHM's public and private roles work together. The distinction between public, private and house museums will be examined and an insight into how the architect becomes the client will be shared.

## 116 KINGSTON CITY HALL

Kingston Arts  
985 Nepean Hwy, Moorabbin 3189

**Saturday 29 July**  
10am-3pm  
Mighty Wurlitzer Organ Performances  
10.30am, 11.30am, 12.30pm, 1.30pm + 2.30pm  
Winter Pop Up Bar 5pm-9pm



Kingston City Hall will open all its doors for the first time in 60 years, inviting you to discover the architectural brilliance of this post-war modernist marvel, the grand hall, organ, foyers and backstage areas, to unlock a deeper understanding of this architectural legacy. Staff will be available to talk about the Hall's history and the future Kingston Arts Precinct Masterplan. Face painting and roving performers will be on site.

## 117 LIGHT SCOOP HOUSE

Molecule Studio  
Brighton 3186

## 118 MANDEVILLE CENTRE

Loreto Mandeville Hall Toorak / Architectus  
10 Mandeville Crescent, Toorak 3142

## 119 MANDEVILLE HALL

Loreto Mandeville Hall Toorak  
10 Mandeville Crescent, Toorak 3142

## 120 MELBOURNE HOLOCAUST MUSEUM

Kerstin Thompson Architects  
Elsterwick 3185

## 121 NATIONAL INSTITUTE OF CIRCUS ARTS

39-59 Green St, Prahran 3181

## 122 NORTHBROOK & THE STONNINGTON HISTORY CENTRE

Stonnington History Centre  
1257 High St, Malvern 3144

## 123 ST JOHN'S ANGLICAN CHURCH

86 Clendon Rd, Toorak 3142

## 124 THE CENTRE FOR HIGHER EDUCATION STUDIES (CHES)

669 Chapel St, South Yarra 3141

## 125 THE COUNTRY WOMEN'S ASSOCIATION OF VICTORIA INC.: UMINA

3 Lansell Rd, Toorak 3142